

See separate Plan on dwg no. 2201_04.1_07	
Demolish ex. pre-fab walls- asbestos- re-use doors elsewhere (ex. steel posts and beams to remain)	1
Demolish ex. pre fab walls- asbestos- steel posts and beams to be removed.	2
Demolish ex. masonry wall	3
Ex eaves to be cut back	4
Ex. roof to be cut back with new flashing to new parapet wall	5
Ex. cladding and posts along ex. walkway	6
Ex. door to be retained for re-use	7
Ex. steel posts	8
Ex. masonry wall	9
Ex. roof and rafters	10
New 110mm masonry wall on ex. surface bed plastered and painted as per architect's specs	11
New 110mm masonry walls on new surface bed to 1500mm above ffl plastered and painted as per architect's spec.	12
New 230mm masonry wall on excavated foundations into ground to Eng's detail	13
New 230mm masonry walls and piers in new footing through ex. slab to Eng's detail	14
New 230mm masonry walls incl 1,2m retaining wall waterproofed by specialist- 10 year guarantee	15
New 230mm double skin wall with facebrick externally to window cill height, plastered above.	16
New concrete lintols and masonry beam above	17
New woodfloated screed over extended veranda slab as per Engineer's spec. Screed to falls.	18
New 170mm conc. counter at 595mm above FFL with ceramic WHB by architect's spec on brick piers. Double skin piers on ends and single skin piers at 1200mm cc as shown.	19
New conc. bench at 450mm above FFL on 2 brick piers	20
New 120mm 'seaqual' raindrain channel with 'brick on edge' bullnosed edging	21
New ceilings with new 100mm blanket insulation to Architect's spec.	22
New monopitch corrugated sheeting veranda roof with 225x76mm treated SAP rafters at 1183mm cc and 50x76mm treated SAP purlins at 1000mm cc with Safintra 0.53 Zincalume AZ150 sheeting with bronze polycarbonate sheeting positioned as indicated.	23
New monopitch corrugated sheeting veranda/ ablution roof with 150x76mm treated SAP rafters at 1183mm cc and 50x76mm treated SAP purlins at 1000mm cc with Safintra 0.53 Zincalume AZ150 sheeting with bronze polycarbonate sheeting positioned as indicated. Flashing to parapet wall.	24
New bronze polycarbonate sheeting positioned as indicated with joints by roof specialist.	25
Ex. facebrick gable wall to be raised by 200mm to new parapet with new roof flashing	26
Ex. tiles to be uplifted and woodfloated screed (superscreed or equ.) to be applied to ex. surface bed to falls (30mm to 0mm).	27
New 125mm surface bed on dpm on compacted and poisoned soil to Eng's detail detail.	28
New 30mm screed finish on ex. surface bed inside classrooms with vinyl finish applied on top of new screed to Arch.'s detail.	29
New 454mm long 40m high ramp up to door threshold	30
New tiled floor to Arch's spec	31
New GMS painted posts with 110 RWPD to Eng's detail	32
New steel posts to match existing	33
Drop MH cover to level with veranda FFL	34
New 2100mm high, 1800mm wide opening in ex. masonry wall with concrete lintol above.	35
New sleeper steps/ planting to aindscape specialist's spec.	36
New concrete slab to engs. detail as plinth for 3 new 10 000L tank - 22000 x 3150 h Rainwater tanks for municipal water storage.	37
New footing below to Eng's spec and detail.	38
Remove existing weak concrete	39

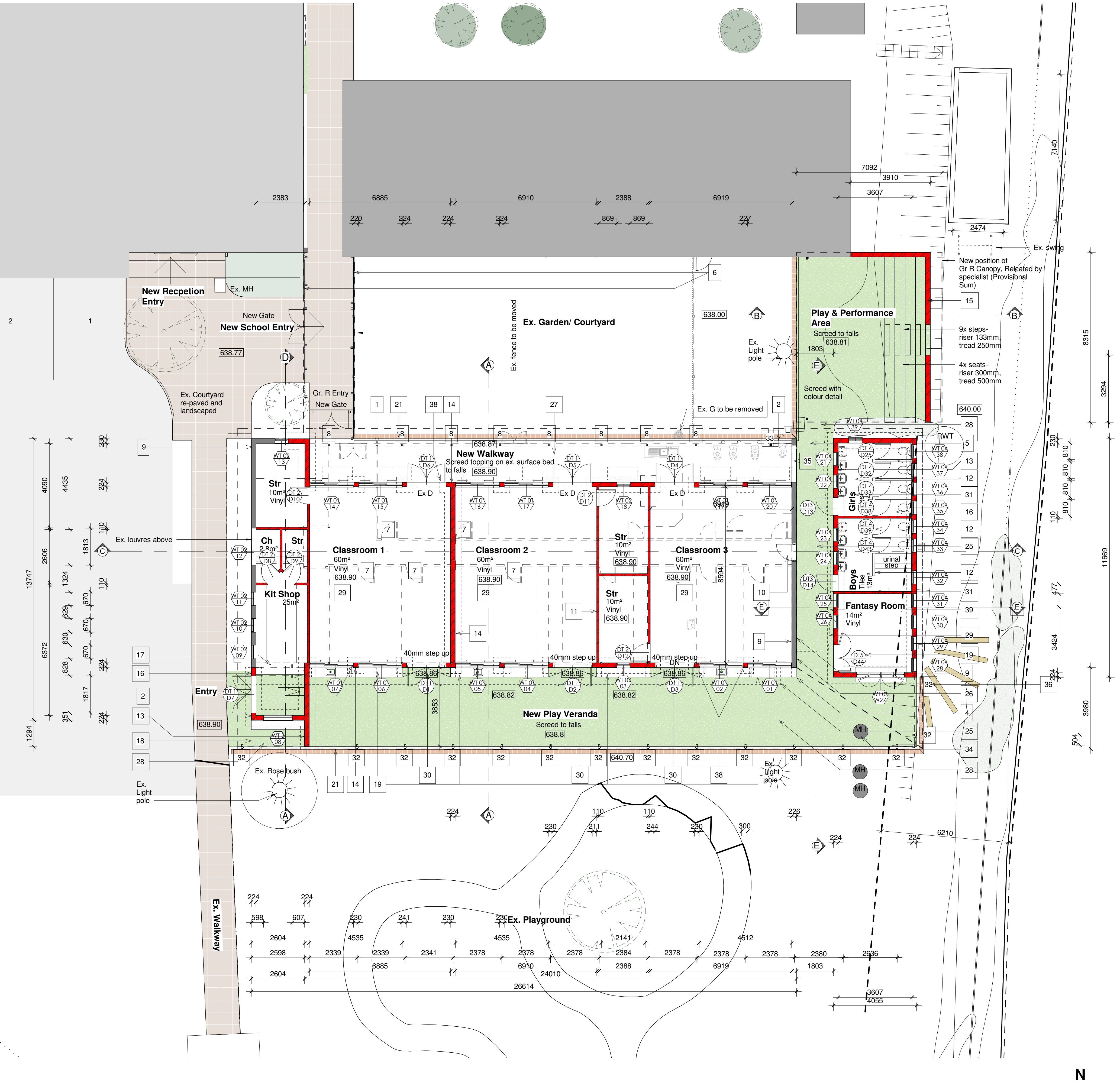

Ground Floor Plan- Grade R Block  
Scale 1:100

Note  
All ex. facebrick shown to be demolished to be carefully removed to re-use

**Lead architects**

Amanda Lead SACAP REG No. 5027 Pr.Arch.  
54 Edmonds Road, Glenwood, Durban, 4001.  
Tel: (031) 205 1410  
Email: amanda@leadarchitects.co.za or info@leadarchitects.co.za

Project  
Additions and Alterations to existing Admin block for Grade R use. New Grade R ablutions, Grade R canopy renovation

Owners  
**Winston Park Primary School**

Street Address  
2 Jan Smut Ave, Winston Park

Cadastral Description  
Erven 21 & 22 Winston Park

Names & Signatures  
Architect & Applicant

Client

Drawing Title  
**Grade R Block Ground Floor**

Draft Submission Drawings

Project Number : 2204  
Date : 2023-05-09  
Drawn : R Oberholzer & S Thusi  
Checked : A Lead  
Scale : 1 : 100  
Dwg no. : **2204\_04.2\_03**